

FERAL CAT HOUSE: ISOMETRIC

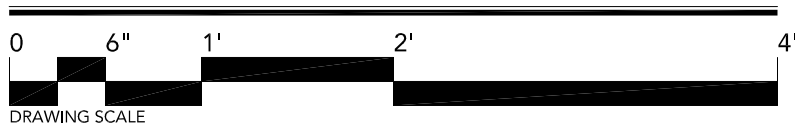

DRAWINGS COURTESY OF:

BACON GROUP, INC.
 ARCHITECTURE

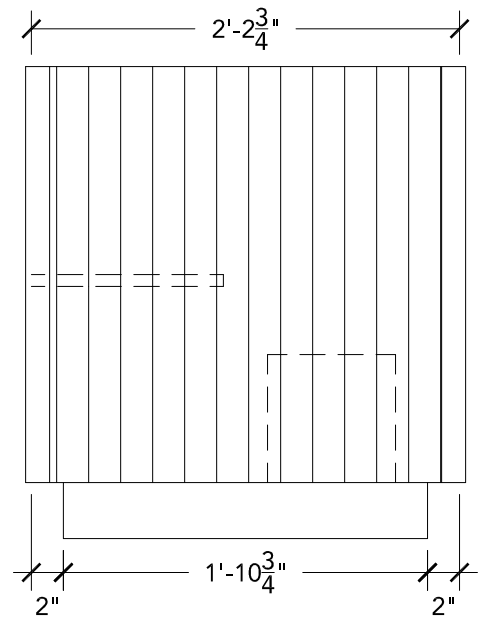
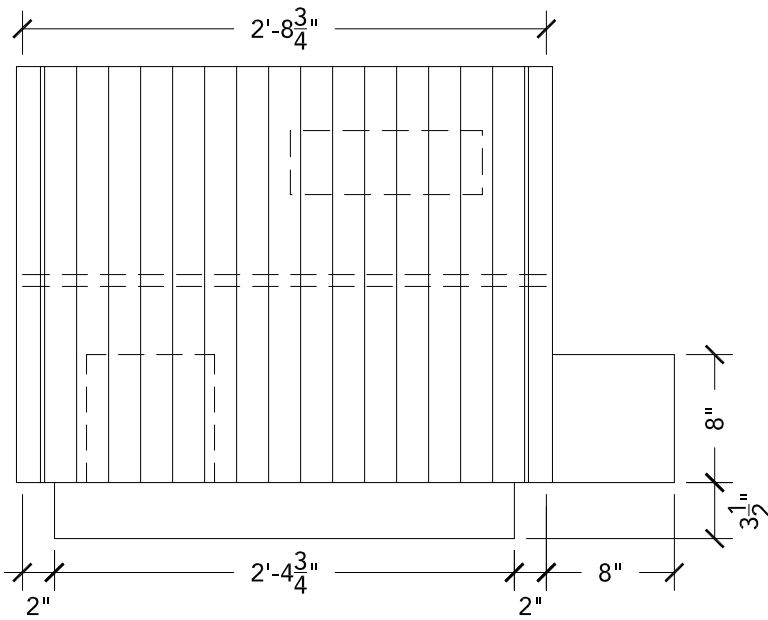
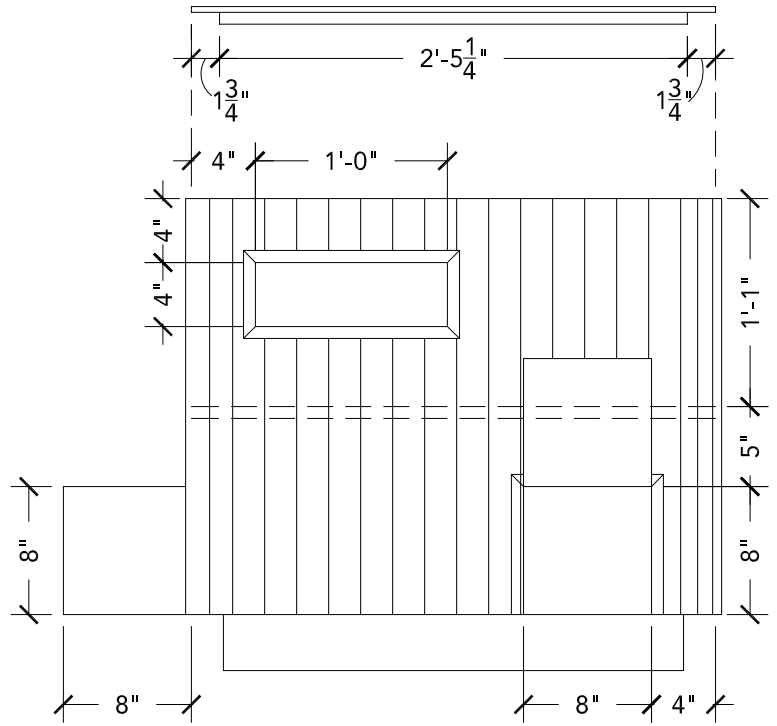
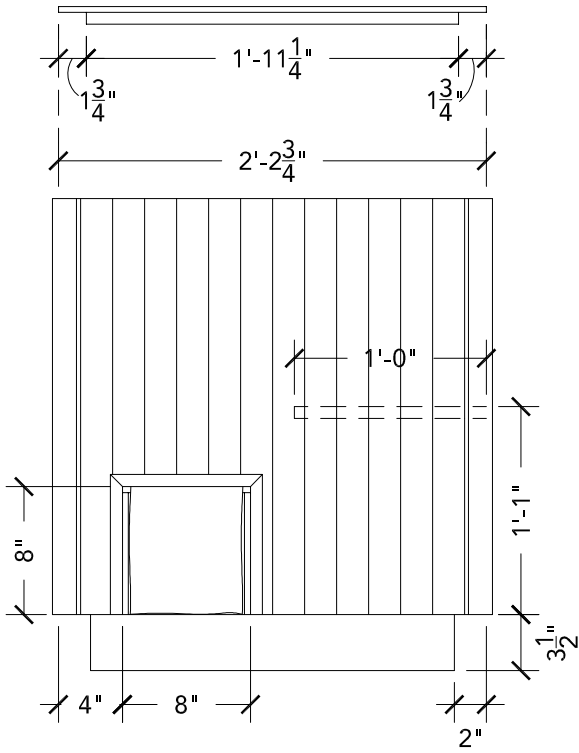

FERAL CAT HOUSE: EXTERIOR ELEVATIONS



EXTERIOR

INTERIOR

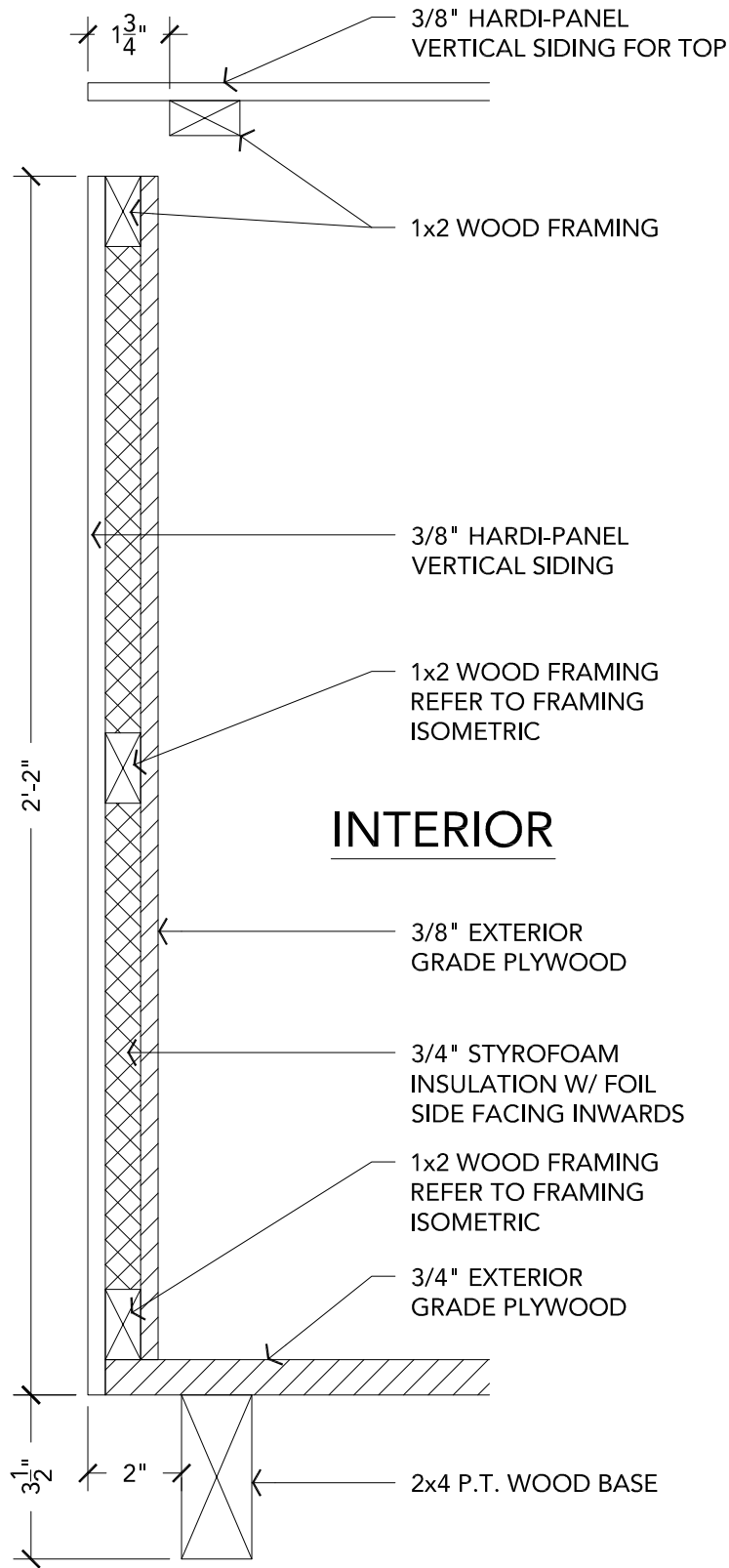

FERAL CAT HOUSE: SECTION THRU SIDE

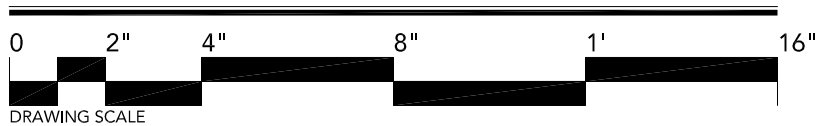

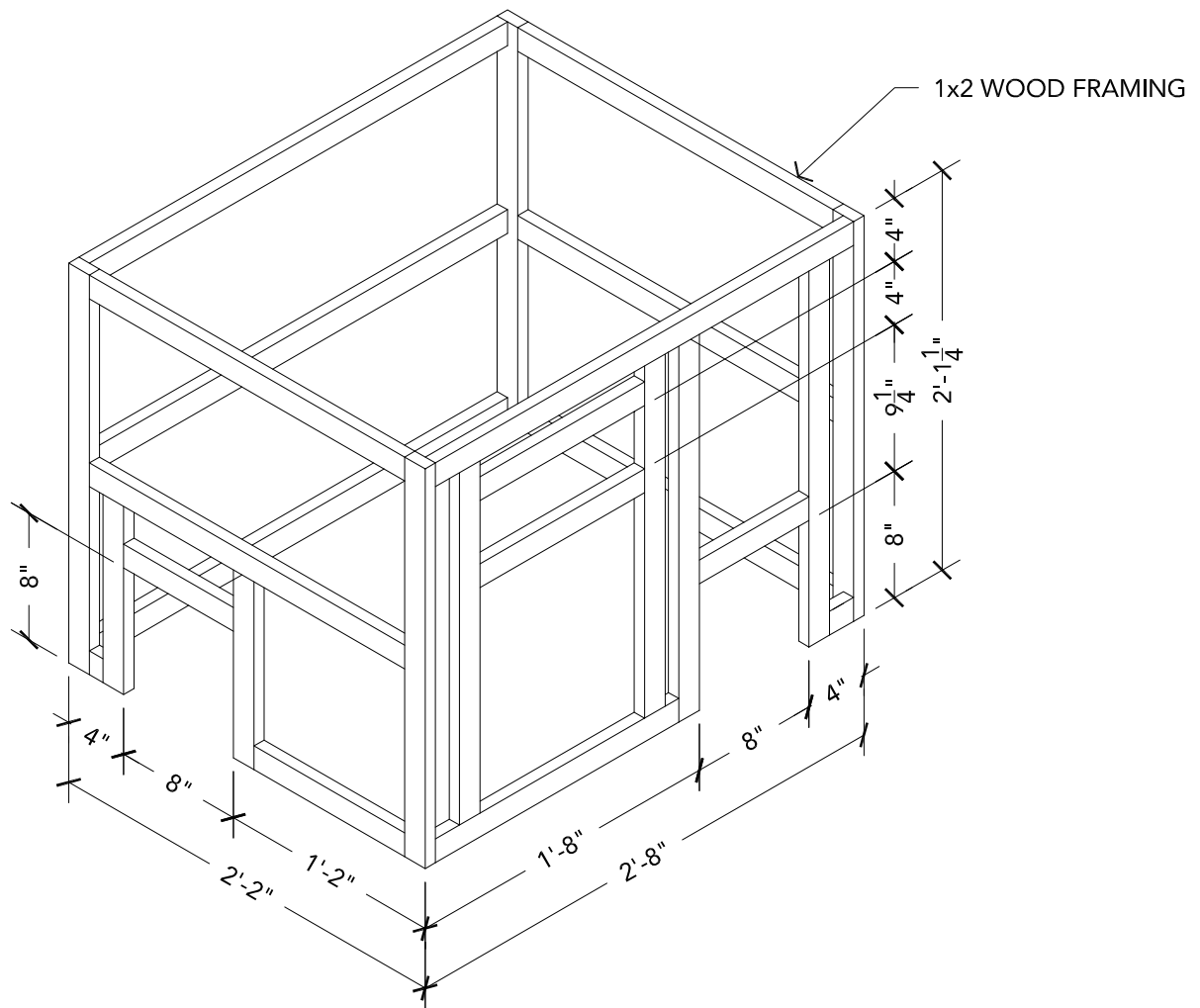

FERAL CAT HOUSE: FRAMING ISOMETRIC

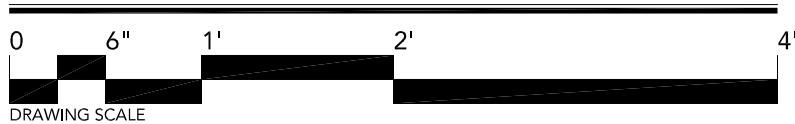

MATERIAL LIST:

- (2) 3/8" 4'X8' SHEETS OF HARDI-PANEL BOARD OR 3/8" CDX PLYWOOD
- (1) 3/4" 4'X8' SHEET OF STYROFOAM INSULATION W/ FOIL ON ONE SIDE.
- (2) 3/8" 4'x8' SHEETS OF EXTERIOR GRADE PLYWOOD
- (1) 3/4" 4'x4' SHEET OF EXTERIOR GRADE PLYWOOD
- 60 LINEAR FEET OF 1x2 WOOD FRAMING
- 30 LINEAR FEET OF 1" WOOD TRIM
- EXTERIOR GRADE PAINT AND PRIMER
- (2) 8' 2x4 P.T. WOOD STUDS
- 1" DECKING SCREWS
- 6" PIANO HINGE
- HOOK & EYE
- (6) HANDLES
- 5"x13" PLEXIGLASS
- HEAVY-DUTY OR ALL-WEATHER FABRIC
- VELCRO FOR ATTACHING FABRIC FLAP TO TUNNEL OPENING